Professional Cards

PHYSICIANS

W. A. Reed
Physician & Surgeon
Rooms 2, 3, 4 and 5, Reed Block, Covina
Office phone 104-01 Res. phone 104-81
Office hours: 1 to 3 p. m.; mornings and evenings by appointment.

Dr. G. D. Jennings
Physician & Surgeon
Rooms 1 and 2, Reed Block
Phone 184-05 Covina, Cal.
Office hours 2 to 4 p. m.

Dr. Wellesley Magan
Dr. Shaen Magan
PHYSICIANS AND SURGEONS
Special attention to Surgery, and Diseases of Ear, Nose and Throat
155 W. College St. Office phone 281-11
Residence phones 106-41 and 164-95
Hours: 2 to 5:30—mornings by appointment

DENTISTS

Dr. E. V. Rice
Dentist
OFFICE IN BULLER BLDG.
Phone 128-58 Covina, Cal.

Dr. C. W. Searcy
Dentist
First National Bank Bldg.
Phone 119-58 Covina, Cal.

Robert P. Miller
Dentist
REED BUILDING
Corner Citrus and Badillo
Phone 172-74 Covina, Calif.

CHIROPRACTORS

Dr. D. J. Overholtzer
Chiropractor
And other mechanical devices. Synchronized radiant energy; rhythmic traction; auto electronic; neuro meter. Lady attendant.
Phones—Office 216-88; Res. 190-93
Office, 116 East Center St., Covina

J. W. Courdway
D. C., PH. C.
Chiropractor
116 Citrus Ave., Rooms 3 and 4—2nd Floor
Hours: 10 to 12; 2 to 7:30 p. m.
Phone 173-01 Covina, California

Office phone 102-92 Res. phone 213-15
Dr. Elmer L. King
Chiropractor
Rooms 2, 4 and 5, Old First National Bank
1:30 to 4 p. m. Evenings—Tuesday, Thursday and Saturday, 7 to 8.

VETERINARIAN

Dr. G. N. Miller
Veterinary Surgeon and Dentist
Calls answered day or night
Residence, 228 E. San Bernardino Road
Phone 215-81 COVINA

ATTORNEYS

Gail & Pence
Attorneys at Law
NOTARY PUBLIC
Rooms 6, 7 and 8, Reed Block
Phone 149-01 Covina, Calif.

Thos. B. Reed
Attorney at Law
NOTARY PUBLIC
Suite 929 Merchants National Bank Building
Vandike 0687
Phone 114-34, Covina

Seth Ingraham Colver
Attorney at Law
Phone 126-68
238 W. Badillo St. Covina

J. E. Ricketts
Attorney at Law
Suite Six, Old First National Bank Building, Covina, Calif.
Phones: Res. 129-22; office 175-41

Grant Chapman
Attorney at Law
Special attention to Wills and Estates
Phone 198-22 Covina

Porter Kerckhoff
Attorney-at-Law
Suite 705 Sun Finance Bldg.
Los Angeles Phone Trinity 5411
Phone Covina 107-63

MUSIC

Miss Ollie Jones
TEACHER OF VIOLIN AND ENSEMBLE PLAYING
Teacher's certificate from Chicago Musical College. Also studied in New England Conservatory of Music, under Prof. Leopold Auer.
Studio, First Nat'l Bank Bldg., Glendora
Res., 644 No. Vista Bonita Ave., Glendora
Phone 464-61

SURVEYORS

F. L. Douglas, C. E.
Surveying, Irrigation, Engineering and Building Construction
Covina Phone 135-75

What You Want In the WANT ADS

West Covina

Dr. and Mrs. H. O. Taylor and Mrs. Lillian Robinson of Los Angeles were dinner guests Saturday evening of Mr. and Mrs. A. R. Taylor.

Mr. Fred Duncan left on Monday on a business trip to Salida, Colorado, expecting to return by Thanksgiving.

Miss Margie Brecht, aunt of Mrs. C. B. Anderson, returned Saturday after a five months' visit with relatives and friends in Ohio. Miss Brecht spent a delightful day in Denver with Mr. and Mrs. T. E. Ward on her return trip.

Mrs. I. F. Reynolds spent Sunday and Monday with Mr. and Mrs. E. A. Reynolds in Gardena.

Mr. and Mrs. C. E. Wilbur of Compton were guests on Sunday of Mr. and Mrs. S. L. Watts.

Mr. and Mrs. B. S. Barker, Mrs. Augusta Lamberton and Mrs. Allie Baker were guests on Sunday evening of Mrs. Lillie Thorton in Huntington Park.

Mr. and Mrs. C. J. Hurst and family spent Sunday with Colonel and Mrs. Charles Huchins in Pasadena.

Mrs. J. W. Larmer was a guest Thursday and Friday of her daughter, Mrs. H. L. Pearson, in Pasadena.

Mrs. William Goodrich and Miss Ruth Goodrich spent the week-end with Mrs. M. Congdon in Los Angeles.

Water Companies Oppose Power Act

The San Gabriel river water committee at meeting held this 5th day of October, 1926, voted unanimously its opposition to the so-called water and power act which is to appear on the ballot November 2nd, and does request each and every stockholder of the mutual water companies it represents to vote against this measure, No. 18, the water and power act, at the November election.

Companies represented:
Azusa Irrigating Company,
Azusa Agricultural Water Company,
Covina Irrigating Company,
Duarte Mutual Irrigation and Canal Company,
Beardslee Water Ditch Company,
Mrs. Vosburg & Macneil,
Contract Water Company of Azusa. 10-29

PIANO BARGAIN

One of our high grade pianos left on our hands in storage in Covina which we will greatly sacrifice for quick disposal to responsible party. Easy terms. For price and full particulars write quick to The Southern California Music Co., 808 So. Broadway, Los Angeles. 10-29

BALLROOM DANCING

Classes in beginners' and advanced dancing will be held at the Woman's clubhouse by Christel Levine. Information, phone 143-92. 10-29

Phone 337-62. Deliveries made
Maurice Jones
Florist
CUT FLOWERS
546 E. Foothill Blvd., Azusa, Calif.
"El Aye"—a synonym of quality

CONTRACTORS

Edward A. Hubbard
General Contractor
DESIGNING AND BUILDING
FRAME, BRICK, STUCCO
Estimates Furnished
For information phone Covina 127-31
224 E. San Berdo Road Covina

Phone 132-21
M. E. MATTHEWS
TRANSFER AND TRUCKING
Houser Garage Covina

Parts Accessories
M. F. ROSS
RADIO Repairing and TROUBLE SHOOTING
165 W. San Berdo Rd., Covina
Telephone 132-01

Call 171-11 and talk to MARTIN FESLER about PLASTERING

L. J. GOFF
Complete line of
Commercial and Barnyard
Fertilizers
East Badillo Street
Phone 185-88 Covina

THE COVINA ARGUS

COVINA, CALIFORNIA

Published every Friday by the Covina Argus Publishing Co. (partnership)
J. L. MATTHEWS, Editor — CARL H. SHIRLEY, ELMER L. SHIRLEY, Managers

Entered at the Postoffice, Covina, California, as second-class matter

COVINA, CALIF., OCT. 29, 1926

SUBSCRIPTION: $2 per year, payable in advance; single copies, 5 cents

TELEPHONE No. 100-31

Editorials

Republican Standard Bearers

For Governor.....C. C. YOUNG
For Lieutenant-Governor.....BURON FITTS
For United States Senator.....SAMUEL M. SHORTRIDGE
For Congress.....W. E. EVANS
For Assemblyman.....HARRY F. SEWELL

Proposition 1.....Vote YES
Proposition 4.....Vote YES
Proposition 6.....Vote NO
Proposition 8.....Vote YES
Proposition 9.....Vote NO
Proposition 17.....Vote YES
Proposition 18.....Vote NO
Proposition 20.....Vote YES
Proposition 28.....Vote NO

Evans and the Dry Cause—

An adroit attempt is being made to mislead the voters of the ninth congressional district in the coming congressional election. The prominence of the prohibition issue this fall has enabled Mr. Randall, the eclectic candidate who runs on any and all party tickets that will permit his name, to claim that he is the dry candidate for congress, and to make a specious plea to the believers in prohibition for support.

It is true that Mr. Randall was nominated on the prohibition ticket in the primaries, there being no other entries against him. If he confined his claims to this fact, there could be no complaint. But, by implication, he is seeking to give the impression to the voters of the district that he is the only candidate for congress who can be depended on to support the Volstead law and the eighteenth amendment.

This is so false and misleading that we do not believe it can deceive the intelligent voters of the district. But, in justice to Hon. W. E. Evans, the regular Republican nominee for congress, this insidious and misleading campaign propaganda needs to be exposed frankly so that every voter in the district will have the facts before him for his consideration.

The Glendale Evening News is in a position to speak with authority in regard to Hon. W. E. Evans and his record as a sincere and consistent dry advocate and supporter. Mr. Evans has lived in Glendale from the day he came to California, seventeen years ago. He has been an earnest and consistent member of one of Glendale's leading churches. He has been strict in his personal abstinence and he has been loyal and efficient in his work for prohibition. It is not too much to say that no man in Glendale has a cleaner, more consistent record in support of prohibition and the Volstead act than Hon. W. E. Evans, and no man in Glendale has been more open and courageous as a dry advocate than he.

The fact is that the dry cause will be better served in congress by Mr. Evans than by Mr. Randall. There is every reason, therefore, why Mr. Evans should receive the hearty and enthusiastic support both of that large class of voters who regard the dry law and its enforcement as a paramount issue and of the voters generally who are interested in the development of the district and the protection of its agricultural and other industries. He has the ability and forceful energy to give the people efficient service and he possesses that loyal honesty to conviction which will command respect in the house and in the executive departments where much of the work of a congressman for constituents is done.—Glendale Evening News.

Loyalty—

A criticism is frequently made of small towns that they are entirely too much interested in the other fellow's business, that every inhabitant tries to make everybody else's business, his business. That may be true of some towns, but we rather doubt whether it is altogether true of Covina. Covina folk are interested in each other, but it is a friendly interest, and it is seldom that the friendly interest goes any farther.

Only a few indulge in this characterized sport of small towns, and because it is so comparatively free of this Covina needs to rejoice. To talk about one's neighbors in an adverse manner is only to stir up unkindly feeling, to make worse rather than better, a bad situation. To talk about them in a friendly manner, to bring out their good qualities and to help folk to know them as they actually are is not only a kindness, but it is a courtesy that we owe to our neighbors.

Our neighbors are frequently the most considerate and kind friends we have, both in times of ease and in times of hardship. If we can do no more to show our appreciation of them than to make adverse criticism of them, we are indeed lacking in loyalty. To criticize those who have been kind to us is not only lacking in loyalty but it is also a form of true discourtesy. Let's attempt to make our town a better place in which to live by showing true kindness and consideration to all with whom we come in contact, and to all about whom our friends may speak. Let's be loyal to our friends.

Shall We Call Them Traitors?

We are publishing some statistics on the late primary vote. There were 282,326 votes cast in Los Angeles county. A lot of votes you say. Yes, a lot of votes, but when you remember that there were more than 600,000 voters registered and less than half of them went to the polls, we are not so proud.

It is getting to be a serious question as to what will be done to that large class of people who refuse to go to the polls.

The right to self government was brought about by the struggles of patriots over a series of hundreds of years and is one that should be prized so highly that it should be appreciated by the people who are living under its benefits. To see more than half of the voters to indifferent as not to vote is discouraging. A law compelling all voters to go to the polls has been suggested, but this would seem unnecessary. Public condemnation would go far to make people do their duty. Women are just as bad as men. They fought for years to get the ballot. Now they have it and half don't appreciate it enough to cast their votes. There needs to be a public awakening on this subject.—Glendora Gleaner.

Church News

FIRST CHURCH OF CHRIST, SCIENTIST
Services at 11 a. m. at church edifice, Third and Center streets. Sunday school, 9:30. Wednesday evening testimonial meeting, 8 p. m. Reading room and free circulating library open from 12:30 to 4 p. m., except Sundays and holidays.
The public is cordially invited to attend these services and visit the reading room.

CATHOLIC
Church of Sacred Heart.. Church at Fifth and Center streets. Mass every Sunday at 9 a. m. Peter J. Quinn, pastor. Phone 381-91.

ST. JOHN'S LUTHERAN CHURCH
Third and Dexter streets. Sunday school and junior bible class at 9:30 a. m. Sunday worship at 10:30 a. m. You are cordially invited to attend and worship with us.

Free Methodist
Sunday school at 10 a.m. Preaching at 11 and 7:45. Young people's meeting at 7. Prayer-meeting Wednesday at 7:30.

The Presbyterian Church
Edward Williams, minister. The public is cordially invited to the worship and service of the above church.

First Baptist Church
Dr. C. G. Mosher, pastor. Sunday school at 9:45. Preaching service at 11 o'clock. Pre-election sermon, "How Much Owest Thou?" Senior and junior young people at 6:30. Evening service at 7:30 with special music and address on "Thomas, the Man of Moods."

First Christian Church
George G. Elder, minister. 9:30, Sunday school. 10:50, sehmon theme, "Christian Prosperity." Communion service. Christian Endeavor, 6:15. 7:30, evangelistic service. A stereopticon will be use din picture and illustrated song.

No. 84360
IN THE SUPERIOR COURT OF THE STATE OF CALIFORNIA, IN AND FOR THE COUNTY OF LOS ANGELES.

Notice of Hearing of Petition For Probate of Will

In the matter of the estate of FRANCES E. ROHRER, deceased.

Notice is hereby given that the petition of Jacob H. Rohrer for the probate of will of Frances E. Rohrer, deceased, and for the issuance of letters testamentary thereon to Jacob H. Rohrer will be heard at 2 o'clock p.m., on Nov. 9th, 1926, at the court room of Department 2 of the Superior Court of the State of California, in and for the County of Los Angeles.

L. E. LAMPTON,
County Clerk.
By H. H. Doyle, Deputy.

Dated Oct. 19, 1926.
SETH I. COLVER, Attorney for Petitioner. 11-5

The difference
between happiness
and contentment
is that
one of them
is nine parts
laziness.
The man with
gumption to
own his home
is more than
contented—
He is happy!

I. WORTH EVERETT COMPANY
Real Estate — Insurance
Phone 147-11

Funerals of quiet
dignity—
of solemn beauty—
free from the annoyance
of small but important
details—in how many
of them have we served!
And what a host of
good friends we have
made in so doing.

E. S. Christiansen
Formerly Custer & Christiansen
FUNERAL DIRECTOR
124 S. Citrus Ave. Covina
Phone 123-45
AMBULANCE SERVICE

California Preparatory School
Non-Military—Accredited

CALIFORNIA PREPARATORY SCHOOL FOR BOYS 1917 HONESTY INDUSTRY LOYALTY

UNDENOMINATIONAL
with
CHRISTIAN INFLUENCES
—o—
COLLEGE PREPARATORY
and
GENERAL COURSES
—o—
BEST OF DISCIPLINE
and SUPERVISION

ALSO A LOWER SCHOOL FOR YOUNGER BOYS
Systematic Physical Training
Boarding and Day Pupils
Opens September 14, in New Plant Near Covina
Call or write for catalog.
C. M. Wood, Supt. Covina, Calif.

Damp weather or sudden changes mean colds and various other ailments. Protection will keep you from the hospital—here you will find the proper drug that you may desire.

W. W. NASH Prescription Druggist

Kerckhoff-Cuzner Mill and Lumber Company
Kwality Cervice
Lumber and Building Material
Public Scales

Argus Want Ads Bring Immediate Results

MILK — CREAM — BUTTER
EGGS — COTTAGE CHEESE
ICE CREAM

We will see that you get Quality and Service, and will appreciate your future business,

We deliver locally and in Baldwin Park, Charter Oak, Azusa, Glendora, and San Dimas.

Respectfully,
COVINA SANITARY DAIRY
130 No. Citrus Ave.
Phone 219-23
Successors to C. C. Hill

San Gabriel Valley Milling Company

PEX FEEDS
ALL-WAYS UNIFORM

Phone 241-11

NOVEMBER 4-5-6

The Rexall 1c Sale

COVINA PHARMACY, 114 N. Citrus Ave.

Frank Nicol Weds Miss Cryder of Monterey Park

The new residence of Mr. Frank Nicol on West San Bernardino road was transformed into a bower of flowers Wednesday evening for the wedding of Mr. Nicol and Miss Blanche Cryder of Monterey Park. The ceremony occurred at 8 o'clock, Rev. George G. Elder, pastor of the Christian church, officiating.

A beautiful arch woven of greenery had been arranged for the bridal party in the spacious living room. The bride approached the altar on the arm of her mother, Mrs. Solomon Bowsher-Wright, through a path outlined with rose petals. She was beautiful in a white satin gown, with a silver headband which held a cluster of orange blossoms, and carried a bouquet of sweets peas and maidenhair fern. Mrs. Bowsher-Wright's gown was of a gray satin.

The matron of honor, Mrs. Irma Hattenbeck of Long Beach, daughter of the groom, wore lavender silk with lace and lace scarf and carried a cluster bouquet of rosebuds and maidenhair fern. The groom was supported by Mr. Walter Harrison, also of Long Beach.

Miss Virginia Ashbaugh, bridesmaid, was dressed in pink silk trimmed with cream lace and carried pink rosebuds and fern. The little flower girls were Mary Louise Cook and Janet Ingalls, pretty in dainty silk dresses, the former of green and the latter of lavender.

Mrs. Emma Shoemaker of Covina played the wedding march. Songs and musical numbers were given during the evening by Miss Bessie Luke of Los Angeles, Mrs. Mav Braderick of Hollywood and Buddy and Mary Louise Cook. A buffet supper was served to the forty guests.

Mr. Nicol has resided for a number of years on his ranch west of Covina, recently completing a handsome seven-gable residence. The bride is the daughter of Mr. and Mrs. Solomon Bowsher-Wright of Paris, Illinois, and has been a resident of Monterey Park for the past two years. She is an accomplished musician.

ROTARY CLUB HEARS DISCUSSION OF CANDIDATES

The program of the meeting of the Rotary club yesterday was in charge of J. E. Ricketts and the time was devoted to the consideration of the various judicial candidates who will be voted for next Tuesday. Speakers were Wyckliffe Westover, son of Judge Westover, and Judge Ferguson, well-known advocate of the Boy Scout movement.

W.C.T.U. Endorses Judge Edmonds

Pointing to his record of law enforcement, and to his proved ability as a lawyer and judge, leading men and women of the county are working to secure the election of Judge Douglas L. Edmonds to the superior court, short term, to fill the vacancy created by the regisnation of John Perry Wood.

Judge Edmonds' candidacy is being promoted by large groups of civic workers, church people, lawyers, business men and club women, and he is the officially endorsed candidate of the Los Angeles county W. C. T. U.

He has also been one of the official speakers for the Women's Law Enforcement committee in its work to save the Wright act, and a great deal of the time he might have given to his own campaign Judge Edmonds has devoted to speaking for the Wright act, for reapportionment, and against the race track bill.

Because if his ability as a lawyer Judge Edmonds led in the lawyer's vote taken before the primaries for the short-term office.

In Los Angeles, where his friends have opened a campaign headquarters for him at 219 Haas building, scores of volunteer workers among lawyers and club women are urging the voters to elect Judge Edmonds. The chairman of his campaign committee is Dudley M. Robinson, attorney; Mrs. Oscar A. Trippet and Mrs. Dora A. Stearns are chairman and vice-chairman of his women's committee, and Mrs. Viola Hickok is his campaign manager.

Eight Hundred at Parent-Teacher District Meeting

The first district conference of the Parent-Teacher association was held at Baldwin Park yesterday, with eight hundred in attendance, the Covina associations assisting as hostesses. Mrs. W. W. Wilson, president of the first district, presided.

The presidents' council opened at 10 a.m., the membership committee, Mrs. C. C. Noble of Pasadena, choirman, meeting at 10:30. The welcome from the schools was given by J. Hampton Watts, superintendent of Baldwin Park schools, and from the Covina federation by Mrs. Martin Wood, president.

Mrs. Margaret Heath, principal of the new Margaret Heath school, was presented, and the morning address given by Dr. Dexter of Whittier college. The Baldwin Park boys' band played during the luncheon hour.

The afternoon session opened with a parliamentary drill. Ladies appearing on the program were Mrs. W. A. Kulp, Glendale; Mrs. F. O. McColloch, state president; Mrs. H. R. Archbald and Mrs. F. B. Martin, both of Pasadena. A community sing at 2:15 was followed by a comedy play, "P. T. A. Meeting in the Town of Alhsopas."

Prominent during the day were the presidents from the five associations in the Covina federation—Mrs. Walter Gould Lincoln of Baldwin Park, Mrs. J. K. Ingalls, Covina grammar school; Mrs. R. L. Hendrix, Covina high school; Mrs. C. Hutchison, Lark Ellen; Mrs. Otto Jaroch, West Covina. Mrs. H. E. Bonner was registrar.

The Covina union high school reported a membership of 154, the largest on record, as a result of its recent drive.

The Woman's club of Covina sent a lovely basket of flowers to its sister organization, and the Covina chamber of commerce distributed walnuts in little paper bags as souvenirs.

WHAT'S SMART IN MEN'S WEAR

English stylist finds Americans up with the procession on new styles and colors

THE recent visit of a noted English stylist and color expert to New York and Chicago attracted a good deal of attention in the Metropolitan press.

While many of the headlines were devoted to sensational trivialities about the king having his trousers pressed down the side, and discussions of just what the word "sloppy" meant when applied to the Prince of Wales' mode of dress, some interesting information on color and style was brought out.

The visitor, among other things, expressed astonishment at the rapidity with which style and color information spreads in the United States.

"Take colors like Cedarwood and Dusk Gray, for instance," he said. "Right now they are at the height of their popularity among the few thousand men who represent the English club set, and lead the styles of the world. Next year 'the man in the street' will be wearing them in England.

"But in the United States I find these colors on display in the shop windows now, and see them worn generally on the street. That's because the big American manufacturers like Hart Shaffner & Marx have style observers abroad, get the new things immediately, and distribute them quickly. There's nothing like that in England.

"Right now a few exclusive tailors who cater to the English club set are establishing some beautiful new colors for spring. Chief among these is Silver Blue. Pigeon Gray is another. Two on the tan order are Roan and Hazel. I understand preparations also have been made to have these colors introduced, not just to a chosen few, but generally, with the opening of the spring season in the United States."

CHARLES W. OLMSTEAD DIES AT HIS RESIDENCE

Charles W. Olmstead, a resident of the San Gabriel valley for the past forty years, died at his residence on Dawson avenue, between Covina and Glendora, Tuesday, October 26th, at the age of 73 years. The funeral was held Thursday from Custer & Christiansen's, with interment at Oakdale.

Deceased is survived by his widow, Mrs. Lizzie Ginter Olmstead, and the following children: Mrs. Maud Coffman, Montebello; Mrs. Pearl Kuhry, Los Angeles; Ernest, of Pomona; Lloyd, of Merced; Chester, of Del Rey; Dr. Leslie Olmstead, of Huntington Beach; and Leland, who resides at home.

Mr. and Mrs. Olmstead came to Los Angeles county from Council Grove, Kansas, living for a few years at Irwindale, then moving to the present home on Dawson avenue thirty-lve years ago. The home ranch was developed from a tract of raw land into a prosperous orange grove.

KNIGHTS OF PYTHIAS HOLD CONVENTION HERE

District convention No. 38 of the Knights of Pythias was held in Covina Tuesday evening, October 26th, with large delegations from Alhambra, Monrovia, Pomona, Los Angeles and Covina.

Grand Chancellor Fred C. Jones, Sheriff W. L. Traeger and Mr. Jefferies of Los Angeles gave interesting talks on the good of the order. After the meeting, refreshments were served.

The next district convention will be held at Alhambra on November 17th.

OYSTERS
Stew 45c Fried 50c

SPECIAL LUNCH
50c

Noon and Evening Every Day

Order Pumpkin Pies for Hallowe'en

Longworth's Stone Lantern Cafe
131 North Citrus Ave.
Phone 118-83

WANT ADS PAY

Covina Theater
Sunday and Monday
October 31-November 1

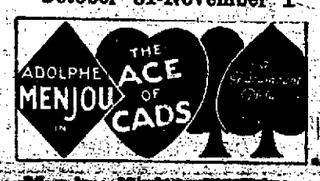

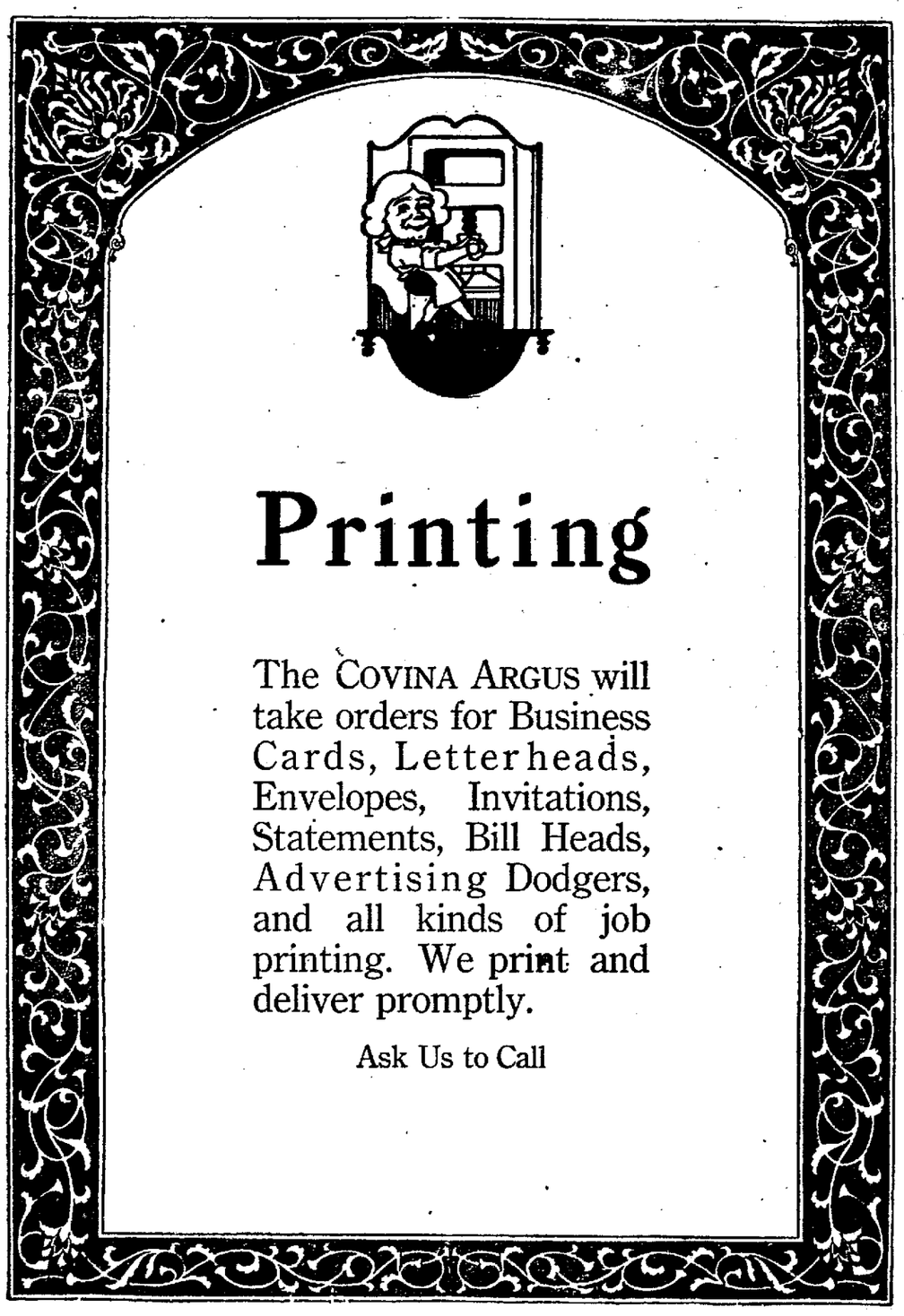

Glendora Hills Are Staked for Iron Ore

A big mining boom has been going on unknown right under our noses in Glendora, it seems, and all of the desirable claims have been filed on.

The Los Angeles papers carried stories recently of wealthy eastern men there who were prepared to establish a great steel-making plant in Southern California. Those on the inside say the ore is to be mined right back of Glendora—that the hill from the Little Dalton to the San Gabriel is a bed of the best ore known.

So certain are the promoters that many claims have been staked out already. In fact so quietly has the work been done that people who went up to locate claims found the whole hillside staked and were told "if the promoters had overlooked anything they had made a mistake."

The ore looks like iron manganese, being black and crumbly. The promoters have been using a Glendora blacksmith shop for some time to analyze it and find it makes the best steel known. The hills along the Little Dalton are all covered with the outcroppings and an immense bed it believed there. The ore does not extend to the Big Dalton, so far as has yet been discovered.

The story is that Mr. Owen Cullen of Glendora, who has been mining for years, was the discovered and took the ore east, where he induced some millionaires to investigate. This has been going on for several months and the results are said to be entirely satisfactory. In fact, more than 200 claims are already staked out according to those who have attempted to locate.

SECRETARY CURTIS D. WILBUR ENDORSES BAR ASSOCIATION

Secretary of the Navy Curtis D. Wilbur, who resigned as Chief Justice of the California Supreme Court to accept appointment as a member of President Coolidge's cabinet, and who was a superior judge in Los Angeles county for many years, has written Eugene Overton, president of the Los Angeles Bar association, commending the association's campaign for better judges.

Writing in response to a communication from Mr. Overton explaining the object of the bar association's undertaking, Secretary Wilbur said:

"I am in receipt of your communication dated October 4, in relation to the election of judges. I want you to know how much I appreciate and approve your efforts along this line.

"I thing the bar association is taking exactly the right course, and the only course possible under existing conditions to secure the election of proper men to the bench."

The Los Angeles Bar association is conducting an active campaign throughout the county for the election of Judges Hollzer, Keeler, Westover, Burnell and Schmidt to the five long-term vacancies on the Superior Court.

ROTARY CLUB BUILDS SCOUT "SHACK" FOR BOYS

With a final coat of paint, the last touch has been put on a well-built, substantial hall for the Boy Scouts, troop No. 2, known in Scout parlance as "the shack." The site for the building, Badillo and Second streets, was provided by Dr. J. D. Reed and the funds for the construction furnished by the Rotary club. The building is 30 by 40, with log fireplace.

Troop No. 2, under the leadership of Scoutmaster Pollard and W. O. Crawford, assistant scoutmaster, has held an enviable record in the district for efficiency. The leaders solicit the visits and interest of men as one of the objectives is to establish a closer contact with men and boys.

Citizens are asked to drop in at "the shack" on Tuesday evenings and observe the discipline, the physical culture exercises and the clean games.

SYMPHONY CONCERTS TO BE BROADCAST BY RADIO

Announcement has been made in San Francisco that with the assistance of the Standard Oil Company of California twenty-one symphony concerts will be broadcast simultaneously, beginning last Sunday, by stations KGO, Oakland; KPO, San Francisco, and KFI, Los Angeles, constituting one of the greatest link-ups of radio stations ever undertaken on the Pacific coast.

In order that radio listeners may derive the fullest value and enjoyment from the concerts, the Standard Oil company will make available each week at its service stations programs for the concert of the following Sunday. The concerts are scheduled to begin at 2:45 p.m., Sunday afternoons.

JUNIOR HI-Y ORGANIZED WITH SEVEN MEMBERS

Last week Thursday night seven freshmen and sophomores of Covina high school met at the Baptist church with Mr. MacDonald, Y secretary, to organize a Junior Hi-Y club. The club is to be under the leadership of Harold Williams and Edward Coman.

At the first meeting Leland Pearson was elected president; Eddie Insley, vice-president; Bill Duncan, secretary; Buddy Miller, treasurer. Other members are Barry Everett, Dick Jewett, and Joe Ross. These boys were properly initiated this week at the regular Tuesday evening meeting of the Senior Hi-Y.

Los Angeles Bar Association

(City and County)

CAMPAIGN FOR BETTER JUDGES

Under our American system, the judiciary is the most important of all agencies of government. In the final analysis the protection of the lives, liberty and property of the people is entrusted to the courts.

There is little object in having good laws unless we have good judges.

Los Angeles County Bar Association earnestly recommends that you join in this movement for BETTER JUDGES and

Vote For

HARRY A HOLLZER	X
P. E. KEELER	X
RUBEN S. SCHMIDT	X
MYRON WESTOVER	X
CHARLES S. BURNELL	X

Reasons Given By the Bar Association For Opposing Certain Candidates

"It is with sincere regret and reluctance that this association feels compelled as a matter of public duty to advise against certain judicial candidacies.

We hold that any judge who will not listen to evidence with patience, or who is arbitrary to witnesses and litigants, has disqualified himself from further service in a judicial capacity; and we hold that an attorney who, in the practice of his profession, has not impressed himself sufficiently upon his fellow lawyers to win their professional esteem, has not yet demonstrated the qualifications entitling him to elevation to the bench.

As a result of recent ballots, the following candidates for long term judgeships were emphatically rejected as not qualified:

Do Not Vote for A. J. Bledsoe

The Bar Association is opposed to his election for the reason that out of a total of 541 lawyers who expressed an opinion, 496 voted that he was not qualified.

Do not confuse this candidate with Benj. F. Bledsoe, former Federal Court Judge.

Do Not Vote for E. Marion Crawford

The Bar Association is opposed to his election for the reason that out of a total of 496 lawyers who expressed an opinion as to his qualifications, 362 voted that he is not qualified.

Do not confuse this candidate with Hugh J. Crawford, present judge of the Superior Court.

Do Not Vote for Walton J. Wood

The Bar Association is opposed to his re-election for the following reasons:

After several years on the Bench, he has conclusively demonstrated he is not temperamentally fitted for the position.

In a recent vote to determine who of the incumbent judges should be retained in office, out of a total of 1090 lawyers who expressed an opinion, but 255 voted that he should be re-elected.

On a subsequent vote, out of a total of 850 lawyers who expressed an opinion, but 255 voted that he is not qualified.

Do not confuse this candidate with John Perry Wood, who was until recently a judge of the Superior Court and who is not a candidate, or with Parker Wood, Municipal Judge."

A. M. PENCE,
Chairman Campaign Committee

Place Your

X

Against the Name of

H. S. G. McCARTNEY

Candidate for

JUDGE of the SUPERIOR COURT

Endorsed by Members of the Covina Bar:

F. W. Gail,
A. M. Pence,
Thos. B. Reed.

Guard the Wright Act!

"The Wright Act is a state law in conformity with national amendments to make the eighteenth amendment effective. This law has been effective. It gives the people of California the means of attacking directly, in their own state courts and through their own public officials, the insidious underground illicit traffic in alcoholics. The people should vote, in November, to uphold the Wright Act—to keep it on the statute books and to support it vigorously."

H. S. G. McCARTNEY.

THE MONEY WE SPEND

It is the dollars that get away from us that keep us busy wishing for things.

You'll get ahead quicker by considering the value and earning power of every dollar you can save with us.

TODAY IS A GOOD TIME TO START

Covina National Bank

Dr. J. D. Reed, Pres. J. H. Coolman, Vice-Pres.
V. O. English, Cashier

MEMBER FEDERAL RESERVE SYSTEM

Baptist Church

NEXT SUNDAY

MORNING: A PRE-ELECTION SERMON
"HOW MUCH OWEST THOU?" Do we owe anything to society, to our friends or our God? What are our obligations? Come in Sunday morning and hear a candid discussion of some forgotten facts.

Evening:

Monrovia Trio, that famous three you hear over the radio—
Flute, Clarionet and Piano
Congregational singing led by Mr. Taylor
Solo by Mrs. Naftel
Address: "THOMAS: THE MAN OF MOODS"
If you ever get moody you ought to hear this talk.

STRANGERS ALWAYS WELCOME

Telephone 391-54 P. O. Box 743
TEAMING ORCHARD WORK

PAUL E. SMITH SPRAY CO.

Commercial Sprayers

1018 Sunset Avenue
AZUSA, CALIFORNIA

Paul E. Smith J. S. Orndoff Jess Mathers

If You Take the Argus—
You Surely Read the Ads

COVINA DYE WORKS

WE CALL FOR AND DELIVER

Phone 176-32 Covina, Calif.

The Covina Argus, $2 a year—and Worth It

THE WINCHESTER STORE

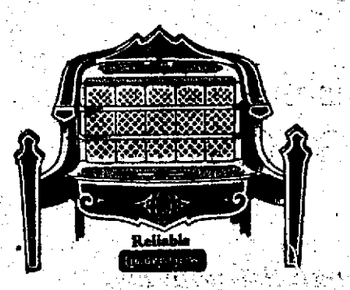

Priced $35.00 to $50.00

Just try to picture the flood of cosy warmth and comfort you will receive from a Golden Glow Gas Heater.

Distinctive features: simplicity, decorative, economical, absolutely odorless, quick heat.

You will need a heater this winter. Why not buy now and enjoy it these cold nights and mornings?

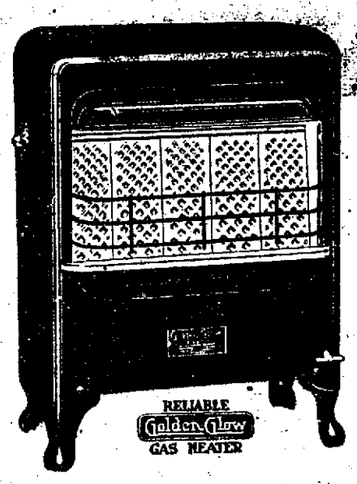

Priced $18.00 to $22.00

L. T. HAMMERSLEY

Phone 106-61 Covina

LOCALS

HAVE YOUR BROKEN FURNITURE REPAIRED AND REFINISHED LIKE NEW. SEE DOBSON, 411 N. CITRUS AVE. tf

Mr. and Mrs. J. H. Buresh and three children and Mr. and Mrs. J. R. Pate of Whittier motored to Tehachepi Saturday, returning Sunday evening.

Mrs. Anna Shoemaker spent Sunday as the guest of her daughter, Mrs. W. D. Andrews, in Los Angeles.

Miss Thelma Burk returned Sunday from a two months' visit in Arizona.

Mrs. Delia Shaw left this week for Hollywood, where she will make an indefinite stay.

The Philomathian class of the Methodist church entertained at the church on Tuesday with a Hallowe'en party. There were about fifty who enjoyed the fun.

Mrs. J. D. Bixby, Sr., entertained on Thursday with a garden party and luncheon. Yellow formed the color motif in the decorations and throughout the luncheon. The afternoon was spent in playing cards. There were fourteen guests.

George Fetterman, head of the Standard Oil company here for the past five months, has been promoted and transferred to Redondo, where he and Mrs. Fetterman are moving this week. C. H. Milling of Alhambra is taking Mr. Fetterman's place here.

Mr. and Mrs. E. Hoerdler, the latter the daughter of Mr. and Mrs. E. E. Austin, have moved this week to Pasadena and are at home at 66 Allen street.

Mrs. C. H. Beattie entertained the members of the "Aloha" bridge club at an Hawaiian luncheon on Tuesday of this week.

Application is a big factor in the success or failure of spraying. For high class spraying call Paul E. Smith Spray Co., Phone 391-54. 10-29

Mr. and Mrs. Arthur Carter and son, Donald, of Wilmington and Mr. and Mrs. Heidt of Baldwin Park were Sunday guests of Mr. and Mrs. F. W. Carter.

Last week Thursday Mr. and Mrs. Seth Colver were dinner guests of Mr. and Mrs. E. H. Walters.

Mr. and Mrs. Hal Cook were the guests of Mr. and Mrs. W. E. Bush for tea at Flintridge on Sunday evening.

The Nevin trio furnished the musical part of the program at the "City Mother" benefit given Thursday at the chamber of commerce building in Los Angeles.

Mr. and Mrs. R. M. Douglass are entertaining the five hundred club on Saturday evening.

Members of the Sunday school of Holy Trinity church are having their annual Hallowe'en party at the Parish hall this (Friday) evening.

Three office rooms and 4 living rooms, $35 per month. Fine location for doctor, dentist, chiropractor or beauty doctor. Over Whitehead and Chaffey stores. Keys at Whitehead's or Thorne's. tf

Dr. and Mrs. E. V. Rice and Mr. and Mrs. L. R. Richard are attending the U. S. C.-Stanford football game in Los Angeles Saturday afternoon.

Mrs. B. G. Allen entertained the Tuesday Afternoon Bridge club this week.

Wednesday Mrs. Thomas Reed entertained twenty-two little guests at a Hallowe'en party for her daughter Eva and son Tommy. The children's teachers were also guests.

The Mountain Meadow club held a luncheon and golf tournament for the ladies of the club this week Thursday. Next Thursday they will entertain with their regular dinner and card party.

Mrs. Harry Upham entertained on Tuesday a card club of Orange of which she is a member. The Hallowe'en motif was carried out in the luncheon and in the decorations. Chrysanthemums and French marigolds were used in profusion. There were twelve guests.

Mrs. R. C. Flemming, Mrs. Cecile Trombo and daughter, Katherine, of Los Angeles were guests on Thursday of Mrs. Elmer Thomason.

Mr. and Mrs. Harry Upham were dinner guests of Colonel and Mrs. Herman Hall at Sierra Madre Saturday.

The American College club will meet next week Friday afternoon at the Stone Lantern.

Dr. and Mrs. J. D. Reed and young son and Dr. W. A. Reed returned Sunday from an extended trip east. Mrs. Reed and son Calvin returned by train and the two doctors motored back.

Lark Ellen Parent-Teacher association will hold its annual Hallowe'en party at the schoolhouse this evening at 7:30. It will be a basket social.

La Paloma chapter of the Eastern Star is entertaining with a Hallowe'en party at the Masonic Temple on Saturday evening. The party will be in the nature of a masquerade.

T. E. Foster was called to Iowa the first of the week on account of the death of his mother.

For all kinds of notary public work, large assortment of blanks on hand, see Wm. B. Thorne, notary public, old National Bank Building, Covina. Phone 107-83. tf

Mr. Warren G. Collins of Los Angeles was a caller at the W. F. Lutyen home Tuesday morning.

There will be a dinner and program at the Methodist church Tuesday evening.

Mr. and Mrs. F. C. Johnson motored to Rialto and Alta Loma Tuesday.

Dr. Elmer King and Dr. R. P. Miller spent the week-end on a fishing trip to Big Bear.

Mrs. James Hodges entertained twelve of her friends at a delightful Hallowe'en luncheon Tuesday. The afternoon was spent in playing five hundred. The guests includes Mesdames J. H. Wilke, W. A. Reer, Ben Jenks, Thomas Reed, Gilbert Nigg, Elmer Shirley, I. W. Everett, E. S. Christiansen, T. E. Foster, A. G. Gilbert, and A. Schornagle. Prizes were won by Mrs. Wilke and Mrs. Nigg.

Mrs. A. G. Nichols of Los Angeles spent Tuesday and Tuesday night with her son and family, Mr. and Mrs. H. G. Nichols and sons.

Mrs. Alvin Norton of Pasadena was a guest Monday of Mrs. R. P. Miller.

The missionary society of the Methodist church will hold an all-day meeting at the church parlors on Thursday of next week.

Thursday evening Esther Hutchison entertained several of her girl friends with a Hallowe'en party at her home on North First street. The guests were Louise Hodges, Cleo Powers, Elsie Shepard and Henel Daugherty of Baldwin Park and Elsie Black of Alhambra.

I. I. Hilmer is home from a business trip to the northern part of the state.

There are two cases of scarlet fever on Orange avenue, the small son of Mr. and Mrs. H. T. Casey and Virginia, the daughter of Mr. and Mrs. W. S. Sawyer. Both patients are doing nicely.

Sunday guests of Mr. and Mrs. L. G. Archibald at their ranch home in Charter Oak were Mrs. G. P. Mitchell and Miss C. Warner of Halifax, Nova Scotia, Mrs. Blanche Hanson and daughter, Ruth, Miss Mary Spinney of Los Angeles, and Mr. and Mrs. R. H. Trapnell and F. A. Monro of Covina.

Mrs. John Brock, Mrs. Dodds and Miss Watson, former residents of Covina, are giving two bridge parties at their home in Pasadena, the first to be this week Saturday and the other next Thursday.

The Modern Woodmen of Covina are entertaining the camps of this district at the I. O. O. F. hall this (Friday) evening.

Robert Dancer of Long Beach was a guest Wednesday of Mr. and Mrs. B. W. Dancer.

Mrs. Emma Coleman, who has been a guest at the S. M. Goodwin home for some time, returned to her home in Los Angeles last Friday.

The ladies of the Christian church held an all-day meeting at the church on Tuesday and worked for the bazaar which they are to have.

Mr. and Mrs. Bert Heffner entertained Mrs. Emma Bushling and Mr. Percy Bushling of Los Angeles Friday and Saturday of last week.

Sunday guests of Mr. and Mrs. B. W. Dancer were Mr. and Mrs. J. D. Griset of Santa Ana and Mrs. Nellie Stange and her daughter, Annabelle, of Los Angeles. Mrs. and Miss Stange stayed over until Monday.

Mrs. Ronald Taylor, who recently attended the annual convention of California Association, Teachers of Dancing, is prepared to give lessons in the popular "Valencia" and the "Collegiate tango" at her home at 276 Cottage Drive. Phone 140-31. 11-5

Mr. and Mrs. James Hodges, Mr. and Mrs. Gilbert Nigg and Mr. and Mrs. I. W. Everett are among the Covina people who will attend the football game at the Coliseum tomorrow.

Will accept contract for felling trees. 120 South Fourth street, Covina. 1tp

Mr. and Mrs. Park Frame and daughter, Phyllis, of La Crescenta were guests over the week-end of Miss Victoria Reynolds at her home on Vincent street.

Mr. and Mrs. N. B. Shaeff, who have been spending the past five months in and near New York, returned to Covina Sunday.

Mrs. Luella Smith entertained the Past Nobles Grand club of the Rebekahs on Monday.

Mr. and Mrs. R. H. Neely entertained Sunday Mr. and Mrs. Fredrick Hahn of Los Angeles.

Mr. and Mrs. H. S. Jorgensen and Mrs. Maideman of Huntington Park were guests Thursday of Mrs. Bertha Philleo.

Mr. and Mrs. Emerson Taylor will be the guests Sunday of Dr. and Mrs. C. O. Kimball at Burbank.

Mr. and Mrs. T. E. Neff of Long Beach were Sunday dinner guests of Mr. and Mrs. Harry Webber.

Mr. and Mrs. Charles Menefee spent Tuesday at Long Beach.

Mrs. Kain, Mrs. Bardsley and Mrs. A. R. Evans attended the dedication of the hospital at the Church Home for the Aged at Alhambra on Tuesday of this week.

A son was born to Dr. and Mrs. Elmer Taylor Swann of Chicago at the Covina hospital Tuesday morning. Mrs. Swann is a sister of Mrs. Carroll Webb.

Mrs. W. H. Weemes of Long Beach arrived Saturday to visit her sisters, Mrs. Luella Smith and Mrs. Addie Anderson.

Mrs. C. W. Smith is with her sister, Mrs. Elsie Parrish, in Alhambra. Mrs. Parrish is quite ill.

F. L. Douglas was a dinner guest Sunday at the home of Mr. and Mrs. Willis Ritchey.

Mrs. W. L. Carter spent Tuesday and Wednesday of this week with friends in Los Angeles, Mr. and Mrs. Charles Wright and Mr. and Mrs. C. E. Swafford. While there she attended the luncheons and entertainments pertaining to interior decorating at Barker Brothers. Wednesday a play, "In Old Madrid," was put on with appropriate Spanish decorations used and explained.

Miss Elizabeth Smith, daughter of Mr. and Mrs. Waldo Smith, entertained twelve of her young friends on Friday afternoon in honor of her twelfth birthday.

Mr and Mrs. W. L. Carter are expecting Mrs. Carter's father, W. H. Hammer of Taft, today to make a visit.

Mrs. Mary Crusey of Los Angeles, Mrs. Jack Sole and son, Alfred, of Venice were guests Wednesday of Mrs. Elsie Crusey.

Dr. and Mrs. C. F. Fingerle and Mr. and Mrs. J. M. Whitsel spent Wednesday on the battleships at San Pedro, it being "Naval day."

The Misses Margaret Newsom, Hazel Ross, Margaret Jeanero and Shirley Werden attended the football game at Berkeley last Saturday.

Miss Rebecca Long, daughter of Mr. and Mrs. S. D. Long, who was injured in an automobile accident two weeks ago, and has been at the Covina hospital, was able to return to her home Monday.

Dr. and Mrs. W. P. Magan and son, Billy, and Mr. and Mrs. Irven Reynolds spent Sunday at Ojai. Dr. Magan and Mr. Reynolds played golf at the country club there.

The home economics section of the Covina Woman's club will meet for a one-o'clock luncheon on Monday next.

Mr. and Mrs. J. B. Raymond, with other Civil war soldiers and their wives, were guests at dinner of the Daughters of Veterans of Pomona, Wednesday. Thursday Mr. and Mrs. Raymond and Mr. and Mrs. H. C. Mace of Charter Oak attended a dinner given by the G. A. R. and W. R. C. at Pomona.

Mr. and Mrs. R. W. McIntosh of La Jolla are visiting the latter's parents, Mr. and Mrs. J. B. Raymond, for a few days this week. Tuesday and Wednesday another daughter, Mrs. J. L. Gail, and a grandson, Dewey Gail, and family of Sawtelle, were visitors.

The B. Y. P. U. of the Baptist church will hold a Hallowe'en party at the home of Mr. and Mrs. L. A. Boadway on Alosta avenue Saturday evening.

Mrs. Fred Middaugh and children of Santa Rosa are visiting with Mrs. E. A. Middaugh on Italia street, making the trip by auto. Mr. Middaugh will join his family later.

Rev. and Mrs. Edward Williams motored to Banning on Tuesday and called in Miss Cora McKirahan.

The death occurred this week of one of Covina's former residents, Mrs. H. E. Lougheed, in Los Angeles. The funeral services will be this afternoon at 3 o'clock at the Bresee undertaking parlors.

The Pythian Sisters entertained Thursday evening with a masquerade dance at the Oddfellows' hall.

A Junior-Tri meeting was held on Tuesday night at the Episcopal church. All members were present, also sixteen new girls. Before the supper there were a couple of boxing matches between the girls. After the supper a meeting was held.

Wednesday evening ten representatives of the Valley Dairy at El Monte held a banquet and business meeting at the Palace of Sweets.

Announcement

DR. C. A. PONS

Optometrist and Eye-Sight Specialist

wishes to inform his many patients and patrons that he has associated himself with a group of doctors, operating a clinic in Los Angeles.

This will enable him to more adequately care for his rapidly-increasing practice.

The doctor will be located in suite 335 in the Subway Terminal building, between Fourth and Fifth on Hill street, opposite the Broadway Department store.

His patients may all expect to receive a personal letter in the near future.

Dr. Pons will be prepared to take care of his patients between the 5th and 8th of November and thereafter.

Lumber

for Better Homes

Poor Material
Is An Extravagance
You Cannot Afford.

Free Plan Service

Viney-Milliken Lumber Company
COVINA
BURBANK. BALDWIN PARK. LANKERSHIM

WHEN HALLOWE'EN COMES

It is time to have your

Photographs

made, as that is the most personal gift you can send a friend.

Make appointment—
Phone 117-01, Covina

TUCKER STUDIO

PORTRAITS, FRAMES, KODAKS and SUPPLIES

Athletic Supplies

TENNIS RACKETS RESTRUNG and Repaired

24 Hour Service

Men's Wear

Harry R. Webber INC.

SPORTING GOODS

SHOES-- Athletic-- all kinds

Phone 111-11
217 N. Citrus

Crosley Radios and Repairing

Argus Want Ads Bring Immediate Results

JACK BROWN'S **COVINA THEATRE**

Two Shows Nightly—7:00 and 9:00
Saturday Matinee—2:15
Adults, 25c; Children, 15c; Loges, 40c
Mary Allison Bayliss at the Organ

FRIDAY and SATURDAY, October 29-30
RAYMOND GRIFFITH *in*
"WET PAINT"
and GENE TUNNEY

SUNDAY and MONDAY, October 31-November 1
ADOLPHE MENJOU *in*
"THE ACE OF CADS"
Hallowe'en Comedy—"Shivering Spooks," with Our Gang
Also Pathe News
Monday Night—Chocolates

TUESDAY and WEDNESDAY, November 2-3
"THE LUCKY LADY"
With GRETA NISSEN, LIONEL BARRYMORE, WILLIAM COLLIER, Jr., and MARC MacDERMOTT
RANGER *in*
"FLASHING FANGS"
Also Comedy

THURSDAY, November 4
"LOVEY MARY"
With BESSIE LOVE, WILLIAM HAINES, MARY ALDEN
"His Girl Friend"—Comedy
"Happy Hunting Grounds"—Sportlight

Here's Quality At Low Prices!

FALL TOGS

Clothes that meet every fall and winter demand; Suits and Topcoats in the approved fashions—those are the clothes offered in our selection of patterns.

COVINA VALLEY TAILORING CO.

AUTO PAINTING

We are equipped to do auto painting by the latest methods and will guarantee our work for 18 months not to check or crack.
For a short time we will have special prices to introduce our work.

H. R. HOUSER GARAGE

Phone 132-31 115 West College

ELECT JUDGE

WESTOVER

Endorsed by thousands of people in a campaign for "Better Judges," including the following in Covina:

E. P. WARNER, HENRY DAMEREL,
J. E. RICKETTS, and
W. A. JOHNSTONE of San Dimas.

Elect Judge Myron Westover | X

Argus Want Ads Bring Immediate Results

FOR SALE

Home With Orange and Other Fruit Trees

If my ten-room home one-half block east of Covina high school is not sold before October 23rd, 1926, I will reduce price $50.00 per day, except Sundays and bank holidays, until November 15th, 1926, unless sold before that date. After that date house will be for rent to adults or those of high school age.

OSCAR MILLER

RE-ELECT

BURNELL

JUDGE SUPERIOR COURT

BECAUSE HE HAS ABLY SERVED AS:—

Asst. City Attorney of Los Angeles for 5 years.

Attorney Los Angeles County Flood Control District.

City Attorney of Los Angeles.

Superior Court Judge Last 6 years.

ELECTION NOVEMBER 2nd

Friends Meet Fred T. Beaty at Banquet

Fred T. Beaty of Montebello, candidate for suervisor in the first district, met his Covina friends in the dining room of the Stone Lantern Cafe on Wednesday evening, delivering what was practically the closing speech of one of the most spectacular political campaigns ever held in this county. His friends gathered on this occasion at the request of Hal Cook and F. E. Dudderar, who have been caring for Mr. Beaty's interest in the Covina disitrict.

During the course of his address, Mr. Beaty said in part:

"I am a candidate for supervisor of this district because some of the best people in Los Angeles county got together and asked me to run. It is the usual thing under our American political system to oppose another candidate, and we have found that it is a good thing to do so. It at least arouses the incumbent candidate to activity. It causes him to go before the people and render some sort of a report of the conduct of his office. A political campaign is a good thing because it is informational, inasmuch as it reveals to the public somewhat of the record made by the incumbent, as well as a review of the possibilities of the office.

"I have carried on a clean campaign. I have not thrown mud and I do not intend to do so. I have carried on this campaign because I felt our supervisor had not been sufficiently active; that he had not shown the proper sympathy for the needs of the people. My campaign has been a good thing even if I should be defeated, because we have seen more activity from our agent in office during the last four months than we did in the previous four years, all of which has been due to the opposition he has encountered in this campaign.

"I entered this campaign for this position because I thought we should have more activity in the flood control office. More than three years ago, we voted $35,000,000 and we have not had the vigorous activity in the building of the San Gabriel dam that I believed we should have. However, lately we have noticed great activity along this line, and even the pepole at Washington are remarking at the sudden haste by which things are moving, so the campaign has been a good thing regardless of final results. I have at least been responsible for this activity and have done something for the people.

"My opponent or some of his friends have told you who I represent in this campaign. Considerable mention has been made of the Union Rock company. A circular has been issued by someone in the interest of my opponent asking a number of questions, which I am called upon to answer. This circular asks if it is not true that a slush fund of $50,000 has not been raised by George Rogers, president of the Union Rock company, to be used in my campaign; also is it not true that I am to be simply the "Yes Man" for the Union Rock company; and it further asks if I will not be merely a rubber stamp to be used by the Union Rock company as it sees fit in securing contracts for the sale of rock to the county. This circular is signed, 'Workingmen's Cogswell Campaign Committee.' It was signed, 'Lew W. Johnson, president, and A. A. McClosky, secretary.'

"This circular is a libel upon all of the good men and women of the district who were responsible for inducing me to make this race and it is a libel upon those fine citizens of the district who have been persistently and consistently promoting this campaign.

"The circular involves a brazen falsehood that is dishonest, unfair, undignified and unbecoming a candidate for supervisor.

"I have been accused of everything in this campaign; I have been accused of being a bolshevist and socialist, notwithstanding I am a member of the Republican county committee, nad I am accused of being a tool of Parrott of Los Angeles.

"Referring to rock companies and support from them, let me show you a circular issued by the Reliance Rock company (exhibiting circular). Here is one this company has gotten out. It is but a branch of the big rock company of San Francisco, compared to which the Union Rock company is a small and insignificant affair. It bears the picture of Mr. Cogswell, as you can see, and is issued by the office of the Reliance Rock company.

"Do these people think that I am a man so strong in character that I, as one man, alone, could control the whole board of supervisors, if elected? In the first place, the supervisors do not buy any rock. That is done by the purchasing agent. He buys all the rock for the county. When I entered this campaign I pledged myself to no one, except to make a clean campaign. I have never bowed my neck to any man, company, corporation or any other power in the United States and do not expect to do so. I shall be no man's man and shall give all a square deal.

"I am going into this position to right some of the wrongs of the east side of the county. The flood control has been used politically. I have never said, as I am charged, that I would 'get' the flood control engineer, Mr. Reagan. I have said that he has been forced into undue political activity. It is a serious thing to use the flood control politically. Many thousands of lives depend upon the safety of this flood control dam, and many millions of dollars worth of property could be destroyed if it were not properly done, and I maintain that it is not fair to take a man who has that responsibility upon his shoulders and make him do peanut politics. He is a technical man and should not be forced into this sort of work. I pledge you my word that flood control is going to be taken out of politics. A man cannot play politics and build flood control dams too.

"It is charged that I will give to Pasadena certain of the waters that will be impounded by these flood control dams. I would not have the power as a supervisor to give any of the waters to anyone. The board of supervisors do not have the power to allocate any of this water. In order to obtain this water, an application must be made to the water commissioner of the state in which you must be able to convince him that you are rightly entitled to its use.

"Reference has been made to the hall of justice. This is one of the most serious issues of the campaign. The board of supervisors came before the people and asked for a bond issue of $2,000,000 to build a hall of justice. That sum was freely voted by the people, and then the supervisors built an edifice that cost nearly $7,000,000, taking the balance of the money out of the general fund of the county. This is absolutely wrong and unfair to the people. This money should have been raised by a bond issue. The structure was built for the use of future generations and they should have been called upon to help pay for it. Such an act as this on the part of public officials tends to weaken the confidence of the public in bond issues. They will be afraid that if they authorize a bond issue in any amount that the officials will expend other vast sums upon the same project.

"Some day we are going to have bond issues for real highways. It would be a calamity if this issue were defeated because the people had lost confidence in bond issues. Some day before long we will have a bond issue to eliminate grade crossings and this will be in hazard if the people fear to trust the officers in a bond election.

"However, the real issue of this election is highways. When I came to Southern California some twenty years ago, I followed the pioneer to the east part of the county because it was the part of the county that was typically Californian. But the east side of the county was dammed by nature and by man. There were no viaducts by which the people could get easily and freely to the east side. These conditions have hurt the east side. During the years 1922 and 1923, an unprecedented growth came to Southern California, but comparatively little of it came to the east side. It went to the north and west side, because the roads into those sections were good and they attracted travel. Go to the San Fernando valley and you will pay from $8,000 to $10,000 per acre for land, while if you come to the east side you can get land from $2,000 to $3,000 per acre—all due to the fact that we had no way of encouraging the people to come our way.

"I want to see roads built on the east side. There is nothing so important in the building up of a community as a good highway. Montebello is now a town of 7,000 inhabitants. When I first came it was not even a wide place in the road. But the Whittier boulevard was built and it made Montebello. We could have had much greater growth on the east side if we had more roads on the east side. The supervisors have the power and I believe that during the last eight years when my opponent was in office he could have done more for the people of the east side if he had been diligent. He has been the chairman of the roads committee and in position of influence.

"The next four years in the history of Southern California are going to be vital. Just as the people flocked into this district in 1922 and 1923, so they will within the next four years. I wish the east side to prepare for that influx of people; I want to be ready to profit by the opportunity that will come to us. I know they will come and they will build and build and build, and I want to be ready to build along with the balance of the county. I am ambitious to prepare for this new cycle of growth, and if I am elected I pledge you this: That I will give every man a square deal. I will give every part of the district and of the county a square deal, and, in the language of the street, I am going to give you everything that I have got to build those highways."

LOCAL ROTARIANS PUT ON ENTERTAINMENT

A visiting committee of local Rotarians headed by Ben Thorpe attended the Rotary luncheon at Montebello on Wednesday and put on the entertainment. Rev. M. L. Kain spoke on "Rotary Friendship and Kindliness," emphasizing wonderful opportunities in Rotary for accomplishing good through friendship here and abraod. George Fuhr of Azusa sang two solos, accompanied by Mrs. Henry Damerel, and C. E. Crawford gave several of his humorous readings. Mr. Thorpe is chairman of the intercity meetings.

ASSESSMENT NOTICE

COVINA IRRIGATING COMPANY, principal place of business, Covina, Covina Township, County of Los Angeles, State of California.

Notice is hereby given, that at a meeting of the directors, held on the 6th day of October, 1926, an assessment (No. 126) of 100 cents per share was levied upon the capital stock (as increased October 22nd, 1886) of the above-named corporation, payable immediately to the secretary at the office of the company at Covina, County of Los Angeles, State of California.

Any stock upon which this assessment shall remain unpaid upon the 5th day of November, 1926, will be delinquent and advertised for sale at public auction, and unless payment is made before, will be sold on the 29th day of November, 1926, at 2 o'clock in the afternoon, at the office of the company in Covina, County of Los Angeles, State of California, to pay the delinquent assessment, together with cost of advertising and expense of sale.

RALPH CROOK, Secretary.
Covina, Calif., October 6, 1926.

11-5

$995

f. o. b. Cleveland

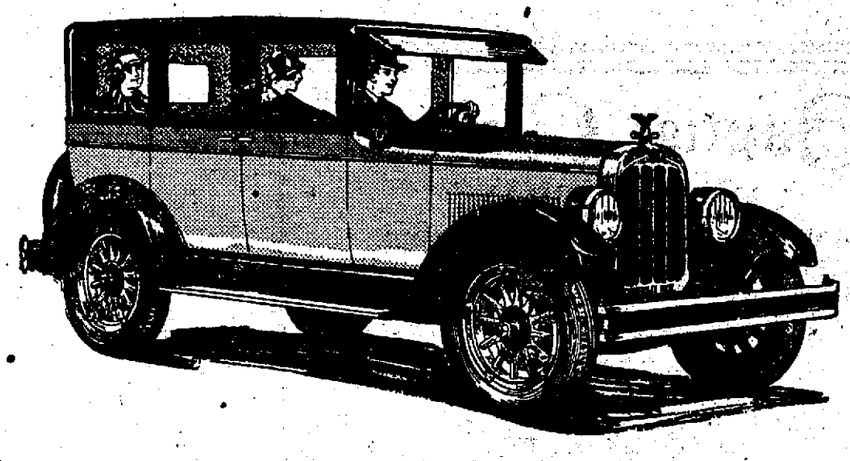

—and it's a

CHANDLER

CHANDLER-CLEVELAND MOTORS CORPORATION CLEVELAND

A. E. HARNISH & SON

Citrus and Italia Covina, Calif.

Scatter Sunshine with
GREETING CARDS

PREPARE *your list now and be sure no one is forgotten. Come and make your selections while our stock is complete.*

Our full line of Christmas Cards for personal as well as business purposes is now ready for your inspection.

BUY THEM EARLY
MAIL THEM EARLY

THE COVINA ARGUS
Next to Postoffice
Phone 100-31 Covina, Calif.

Early Days in Covina

TWENTY-FIVE YEARS AGO

Valley teachers gather at Covina. The first session of the year was held Saturday, at the high school. The afternoon session was opened with a piano duet by Miss Mamie Douglass and Miss Ethel Enyeart, followed by a recitation by Mrs. J. J. Morgan.

Reading room benefit: Friday evening of last week a very successful entertainment was given in Independence hall by local talent, assisted by Mr. Paul Jennison and Miss Zada Taylor, for the benefit of the Covina public reading room.

L. J. C. Spruance, of the Spruance Fruit company, has received a commission from Governor Henry Gage, appointing him inspector of citrus shipments in California. Mr. Spruance is one of the best-posted fruit men of the state.

We have been requested by the board of trustees to call to the attention of bicyclists the ordinance prohibiting the riding of bicycles on sidewalks. This means that portion of the thoroughfare on each side of the road used by pedestrians.

At the Thomas dive on W. Badillo street no attempt is being made to observe either the gambling or liquor ordinance. We are, however, informed on good authority that the owner of the property has given Thomas notice to vacate when the lease expires.

Our old-time friend Walter Stanton, who left Covina a few months ago with his family for Washington, is back bag and baggage. Covina, he says, is good enough for him.

A few weeks ago B. L. Reynolds decided to subdivide his property facing on East Badillo street, and place it on the market. These lots have met ready sale at $500 each. Among those who have secured building sites are J. J. Morgan, Dr. G. D. Jennings, Otis Dudderar, Austin Warner, and Percy Warner.

Postmaster T. F. Griswold and wife went to Los Angeles Thursday to consult an oculist on behalf of the latter's eyes.

TEN YEARS AGO

A Mexican murder in Sonoratown, near Irwindale, last Sunday evening, proves the fact that the eternal triangle may be exemplified in any class of society. The principals were Juan Garcia and Santerra Ayola. A handsome young negress was the cause of the quarrel that resulted in Ayola shooting Garcia in the chest and through the head.

Charter Oak association has prosperous year. Over a quarter million dollars received by the orange growers of Charter Oak for the past season's output. Returns exceed last year by $65,000.

One of the largest weddings held in Covina this season was solemnized in the First Methodist church Thursday evening, when Miss Mae Dell Harnish, daughter of Mr. and Mrs. A. E. Harnish of West Badillo street, plighted troth with Mr. Paul William Custer, son of Mr. and Mrs. W. Q. Custer of this city.

At the city trustees' meeting Tuesday evening, an ordinance was introduced calling for a bond election for the erection of a city hall on the frontage owned by the city on East Badillo street, at a cost of $6000. The election will be held November 21st. Present indications point to no opposition.

J. A. Magasinn, proprietor of the Covina People's store, is remodeling the entire store building. Pillars have replaced the center partition and new casing and shelving have been installed.

The Hallowe'en season was ushered in by means of a "spook party," given by the members of the Eastern Star in their lodge rooms. The evening was opened by a grand march of white-robed spooks, led by an old witch.

Geo. A. Rogers in Explanation to the Public

MAKES REPLY TO STATEMENT CLAIMED TO HAVE BEEN MADE BY COGSWELL

Editor Covina Argus:

It has come to the attention of the Union Rock company that Prescott F. Cogswell, now county supervisor of the first district, and who is seeking re-election, has stated that the Union Rock company has at various times wished to enter into contract with the county of Los Angeles for a year's supply of material.

From statements appearing in some newspapers, it is intimated by Mr. Cogswell, evidently for political purposes, that there was something reprehensible, something wrong in this attempt by the company to do business with the county on a yearly basis, and it is our understanding that garbled stories in connection with this phase of business have been passed through the district for purposes other than that of direct business dealing.

We wish to state that it is true that the Union Rock company has made these efforts as stated above and that there is no doubt but that every other rock-crushing company in Southern California has endeavored to do the same thing, urging that the supervisors entertain bids for a year's supply. Please bear in mind, however, that no rock company could receive an order for a year's supply, or even one month's supply until the county had advertised for and received bids. Following the receipt of bids an award would be made by the board of supervisors in strict accordance with law, and to the lowest bidder. Contrary to the impression which Mr. Cogswell is evidently attempting to make, Mr. Cogswell does not possess the authority to buy rock, and cannot legally negotiate for rock or any other material. All material and supplies purchased by the county are purchased by the purchasing agent upon bids, and the contract goes to the lowest bidder, regardless of any member of the board of supervisors.

The matter of contracting for a year's supply of such material as crushed rock or other material, is not new or peculiar to county business, but is a method employed by all large concerns and corporations, as it is well understood in business that large orders tend to lower prices, and the contracting for a year's supply protects the buyer from increases in price, or fluctuations. The Union Rock company enters into a contract every year, for example, with oil companies to supply fuel oil to the company for a year, and our company is thus protected against an increase in price.

Mr. Cogswell's mis-statement concerning the Union Rock company's offer as above outlined is probably in keeping with some of the other misstatements made by him and by Chief Flood Control Engineer Reagan (if published statements in newspapers correctly quote them), one being that the county would save four million dollars by manufacturing its own rock at the site of the San Gabriel dam, instead of contracting for that rock with some existing rock company. All that is necessary (and which the board of supervisors has promised to do) is that the county take alternate bids for the building of the dam, the county to furnish the rock and cement, and then at the same time for the county to take bids on the rock from private companies, after which it would merely be a matter of common sense and good business for the county to accept whichever method was in the best interests of the county.

The people should realize, however, that the alleged statements of Mr. Cogswell and Mr. Reagan concerning the saving of four million dollars to the county by manufacturing its own rock has been thoroughly analyzed and exploded by the Southern California Rock Producers' association. This association, of which the Union Rock company is a member, has advised the county board that, based on the information furnished them by Mr. Reagan concerning the requirements of material for the dam, the amount of material in question can be furnished by rock companies and delivered on the job for four million dollars.

We will, therefore, leave it to the people as to whether four million dollars could be saved, as Mr. Reagan and Mr. Cogswell are alleged to maintain. If four million dollars will provide this material on bids from private companies, it is hard to see how four millions is to be saved by the county manufacturing its own rock. These alleged statements, according to the newspapers, made by Mr. Reagan and Mr. Cogswell, are, therefore, ridiculous and absurd.

(Signed)
GEORGE A. ROGERS,
President Union Rock Company.

Mr. and Mrs. Virgil Bonham of Los Angeles were Sunday guests of Mr. and Mrs. M. W. Crawford.

Misses Clarice Miller and Elisabeth Clark, who are students at the University of Redlands, were home over the week-end.

NOTICE OF SALE OF REAL PROPERTY AT PRIVATE SALE
No. 79237

In the Superior Court of the State of California, in and for the County of Los Angeles.

In the matter of the estate of BELLE SHAVER BENNETT, deceased.

Notice is hereby given that under and pursuant to sections 1536 and 1549 of the Code of Civil Procedure of the State of California, as amended, the undersigned, Nina B. Bennett, Administratrix of the estate of Belle Shaver Bennett, will sell at private sale, to the highest and best bidder, subject to confirmation of said Superior Court, on and after Monday, the 22nd day of November, 1926, at the office of Thos. B. Reed, in the Argus Building, in the City of Covina, County of Los Angeles, State of California, all the right, title and interest of said deceased at the time of death and all the right, title and interest that the estate of said deceased has acquired by operation of law or otherwise, other than or in addition to that of Belle Shaver Bennett, deceased, at the time of death, in and to all that certain real property particularly described as follows, to-wit:

That portion of Lot Thirty-five (35) of the Sherwood tract, in the City of Covina, County of Los Angeles, State of California, as per map of said tract recorded in Book 10, page 167 of Maps, in the office of the County Recorder of said County.

The terms and conditions of sale are cash in lawful money of the United States, ten (10) per cent of amount bid to be deposited with bid, balance due upon confirmation of the sale by the Court.

Bids or offers must be in writing and will be received at the aforesaid office at any time after the first publication hereof and before date of sale.

Dated this 21st day of October, 1926.

NINA B. BENNETT,
Administratrix of the estate of Belle Shaver Bennett, deceased.
THOS. B. REED, Attorney for Administratrix, Argus Bldg., Covina, California. 11-12

WARNING!

FRED T. BEATY

CITIZENS of this district are warned that last-minute statements intended to be damaging to the candidacy of Fred T. Beaty may be circulated. It was done just before the primaries, and there is every reason to believe it will be done again.

STRONG indications point to a desperate policy by Beaty opponents of "ANYTHING TO WIN." It will not be the first time that a "GRAPEVINE CAMPAIGN" has been utilized.

Don't Allow Anyone to Becloud the Real Issues!

The issues in this campaign to elect a supervisor in the first district are:

Put an end to delay in carrying out the flood control program.

Build some real highways and boulevards in the east end of the county and unlock our territory in order that it may keep pace with the tremendous growth of other parts of the county.

Stop extravagance in public buildings. The unfair and outrageous program that built the Hall of Justice must not be repeated.

We must have a board of supervisors that is responsive to the people and responsible to the taxpayers.

REMEMBER

FRED T. BEATY

For Supervisor, First District

ELECTION NOVEMBER 2nd

COMING!

November Sale of ELECTRIC RANGES

YOUR opportunity to get the very latest in cooking equipment at a surprisingly *low price* and on exceedingly *easy terms.* Get your *name in now* for one of *these bargains.*

Call or Phone

SOUTHERN CALIFORNIA
EDISON COMPANY

California's Highway System must be completed!

1 cent Gas Tax 4 Vote Yes

State Highways Vote Yes 8

IS CALIFORNIA to LOSE her PLACE among the States in motor highway building?

With Eastern and Southern States spending Millions for new highways, CALIFORNIA FACES TWO YEARS WITH NOT ONE CENT AVAILABLE for NEW ROADS.

No. 4—"the painless tax"—A one-cent gas tax solely for new highways, providing $8,000,000 Annually for Twelve Years. (No bond issue, no interest and selling charge).

No. 8—A measure allocating new highway funds, and appropriating $5,000,000 annually from the general fund.

These two measures on the November ballot are sound in principle and simple of administration. Both should pass to insure the immediate completion of our highway system.

Funds realized by No. 4, the more important measure, would be spent under the plan of No. 8, which is of particular interest to Southern California.

THERE IS NO LEGAL OR OTHER CONFLICT BETWEEN NO. 4 AND NO. 8

ALL-CALIFORNIA HIGHWAYS COMMITTEE
Jonathan S. Dodge (Chairman)
Spring Arcade Building, Los Angeles

Completed Highway System For This Generation

THOUGHTS for NUCOA USERS

Half a million California women, like yourself, are mighty glad they have tried Nucoa.

They have discovered what a fine, wholesome food it is. And they have cut practically in half one of the most vexing items of household expense.

Nucoa

"The FOOD of the FUTURE"

We specialize in

CEMENT WORK

SIDEWALKS, CURBS, PIPES, CESSPOOLS

MANUFACTURERS OF

Cement Bricks for Building Purposes

made from pure cement and rock dust—impervious to water. Can compete in price with ordinary red brick.

Ask Us for Figures on Your Work

R. M. BOWMAN

Cement Contractor

Yards adjoining So. Pacific R. R. West of Citrus Avenue — Res. Phone 198-52

WATCH FOR THIS BALLOT --- VOTE "YES"

EVERY MAN AND WOMAN REGISTERED IS ENTITLED TO VOTE AT

LOS ANGELES COUNTY FLOOD CONTROL DISTRICT BOND ELECTION
BALLOT
November 2, 1926

INSTRUCTIONS TO VOTERS: To vote on any question or proposition, stamp a cross (X) in the voting square after the word "Yes" or after the word "No." All marks, except the cross (X) are forbidden. All distinguishing marks or erasures are forbidden and make the ballot void. If you wrongly stamp, tear or deface this ballot, return it to an inspector of election and obtain another.

SHALL the Los Angeles County Flood Control District incur a bonded debt in the sum of Twenty-six Million Eight Hundred Eighty-seven Thousand Two Hundred Seventy-eight Dollars ($26,887,278.00) for the control of the flood and storm waters of said district, and for the conservation of such waters for beneficial and useful purposes, by spreading, storing, retaining and causing to percolate into the soil within said district and for the protection from damage from such flood and storm waters of said district of the harbors, waterways, public highways and property in said district in accordance with the report of J. W. Reagan, Engineer of said district, adopted by the Board of Supervisors of said district on the twenty-ninth day of September, 1926, and on file in the office of said board?	YES X NO

To the WAGE EARNER and HOME OWNER

W. E. EVANS

Your government is a business—*Your Business*—designed to protect you, to aid the cause of labor and industry, and to insure continued prosperity. California must not *experiment* with false promises and propaganda. This is *the year* above all others when a Republican congressman should be overwhelmingly elected. Make history your guide, and refuse to listen to Democratic dreams that never have yet, and never will come true.

Weed Out the Political Hybrids, the Political Mavericks and Lone Wolves.

VOTE FOR

W. E. EVANS *for* CONGRESS

Republican Nominee---9th District

And bring prosperity home to your own fireside

Beaty's Election for Supervisor Seems Assured

By J. L. MATTHEWS
Editor Covina Argus

As the campaign to elect a supervisor in the first district draws to a close it is interesting to note that it has at all times taken the lead of all campaigns as to the attention of the people.

It is not in any sense an exaggeration to say that Fred T. Beaty, who I firmly believe will be overwhelmingly elected, has created more interest in public affairs than any other candidate for any office. The meetings held in behalf of Fred T. Beaty have been attended by 300 and 400 and even 500 people in all the principal communities of the district. There have been numerous meetings with 100 and 200 present, and all these meetings have been alive and virile, with the people taking a very strong part. In thirty years of participating more or less in public affairs in this county I have never seen anything like such enthusiasm and support as has been accorded Fred Beaty. His campaign began with enthusiasm, and it has steadily mounted in public interest.

I attribute this enthusiasm and interest first to Fred Beaty's ability to hold the attention of an audience, and to make friends. And second, to the fact that the people have become thoroughly aroused to the need for more aggressive leadership in county affairs. They want a change—a new deal, with the direction of county affairs keeping pace with the progress in industry and population.

There is no doubt in my mind but that Fred Beaty is to be henceforth an outstanding leader in public affairs in Southern California. The hundreds who have heard him speak have been impressed with the force and spirit of his public utterance. He has developed rapidly in this respect during the campaign. With this young, virile, aggressive figure entering public life we can be assured of a real leader who is destined to go far, and become more than of local importance in political life.

We need to make Fred Beaty's election an overwhelming referendum from the people that they demand a more responsive and responsible county government, and one that is patterned and directed according to the needs of the present and not something that is actuated by outworn rules of the dead past. We must, in each community, get out the full voting strength. No community can afford to be in the wrong column after November second. We must stand ready to combat any last-minute attacks that may be made, those kind of attacks that are left until the last in order that they cannot be answered. Not a single statement issued against Fred Beaty has possessed any weight in fact. Fred Beaty is clean, sincere, and the tool of no man, corporation or community.

Let's get out a record-breaking vote and insure ourselves of four years of progressive, aggressive, forward-looking county government.

High School Holds Evening Session

Following the custom started a year ago, the Parent-Teacher association of the Covina union high school, in conjunction with Principal Millikan, planned for its first meeting of the fall, a night session of the school. This occurred Tuesday, the 12th, and again proved such a success that it will undoubtedly become an annual event.

The evening was divided into four half-hour periods from 7 to 9 o'clock. Each class was carried on in its accustomed manner, providing to the parents an excellent means of observation. No class was omitted, the work shop being carried on as usual, and even the physical training class was held on the well-lighted tennis court.

Many were attracted to the oral English and sewing departments. The chemistry laboratory was also a favorite, but many fathers and mothers took the opportunity to drop in on the recitations, and to linger a minute and greet the teachers.

Thirty-seven new memberships in the Parent-Teacher association were taken by the membership chairman, Mrs. H. E. Bonner, and her assistants. It was hoped to boost the membership to 150 by the time of the district convention on the 28th.

LOCAL CLUB WORKER IN LECTURE FIELD

Mrs. Mary M. Coman, president of the Covina Woman's club, has achieved an enviable reputation for lectures on current events among the federated clubs of Southern California. Mrs. Coman is scheduled to appear regularly, twice a month, before the West Side Ebell club of Los Angeles. Last week she presented her topic before the junior auxiliary of the Monrovia Woman's club on Tuesday evening, and again, on Wednesday, talked to the club proper. At this time she discussed the amendments and items of local and international interest. The Shakespeare club of Pasadena also recently enjoyed one of Mrs. Coman's lectures.

Mrs. S. S. Aschenbrenner spent Wednesday in Pasadena at a meeting of the Tournament of Roses committees.

SHERIFF'S SALE
No. D-43521

Notice of Sale of Real Estate Under Execution

Alberta M. Rowland, Plaintiff,
vs.
Laurie V. Rowland, Defendant.

By virtue of an execution issued out of the Superior Court of the County of Los Angeles, State of California, wherein Alberta M. Rowland, Plaintiff, and Laurie V. Rowland, Defendant, upon a judgment rendered the 9th day of March, A. D., 1926, for the sum of Six Hundred Sixty and 00-100 ($660.00) Dollars lawful money of the United States, besides costs and interest, I have levied upon all the right, title, claim and interest of said defendant Laurie V. Rowland of, in and to the following described real estate, situate in the County of Los Angeles, State of California, and bounded and described as follows:

Beginning at a two-inch iron pipe on the northerly boundary of Pomona Boulevard, sixty feet wide, said pipe being set for the southeasterly corner of the sixty acre tract of land granted to Leonard B. Boyer by Ramona Y. Rowland, as Administrator of the Estate of Robert P. Rowland, as per deed recorded in book 6893, page 90 of Deeds, Records of Los Angeles County, State of California, and being distant South 79 degrees, East 729.62 feet from the southeasterly corner of lot four (4) of tract No. 3316, as per map recorded in book 36, pages 39 and 40 of maps, records of said County and State; thence running north 3 degrees, 50 minutes east along the easterly boundary of last mentioned sixty (60) acre tract, 1143.53 feet to a two-inch iron pipe; thence south 86 degrees, 10 minutes east 1024.78 feet to a two-inch iron pipe on the westerly boundary of Nogales Street, forty (40) feet wide; thence running south 5 degrees, 06 minutes, 30 seconds west along the last mentioned boundary, 1270.00 feet to a two-inch iron pipe at the intersection of the westerly boundary of said Nogales Street and the northerly boundary of Pomona Boulevard; thence north 79 degrees west along the northerly boundary of Pomona Boulevard 1003.81 feet to the point of beginning, containing 28 acres of land and being a portion of 196.64 acre tract of land allotted to Robert P. Rowland in Partition Suit, Superior Court case No. 5800 in the County of Los Angeles, State of California, and designated as lot 3 of map attached to the above mentioned petition in the above entitled case.

PUBLIC NOTICE IS HEREBY GIVEN, That I will, on Monday, the 22nd day of November, A. D., 1926, at 12 o'clock M. of that day, in front of the Court House door of the County of Los Angeles, Broadway entrance, sell at public auction, for lawful money of the United States, all the right, title, claim and interest of said defendant Laurie V. Rowland of, in and to the above described property, or so much thereof as may be necessary to raise sufficient to satisfy said Judgment, with interest and costs, etc., to the highest and best bidder.

Dated this 29th day of October, 1926.

WM. I. TRAEGER,
Sheriff of Los Angeles County.
By W. D. Gilman,
Deputy Sheriff.

KENNETH KEEPER,
Plaintiff's Attorney.

10-29, 11-5, 11-12, 11-19

(Political Advertising) (Political Advertising) (Political Advertising)

Sheriff Traeger's Air Patrol Interests U. S. Law Bodies

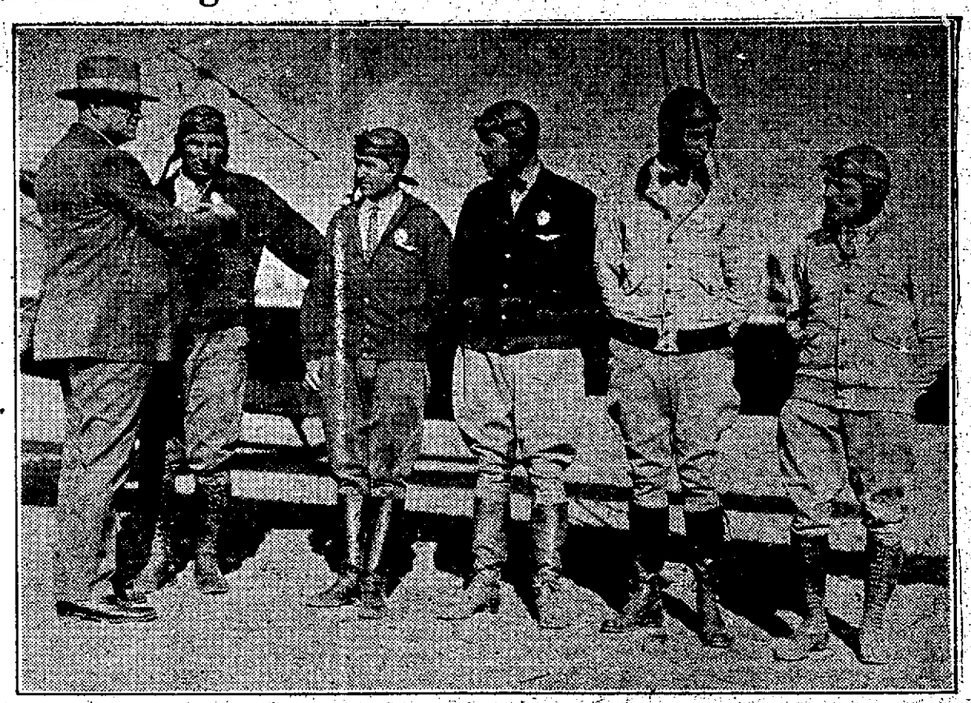

SHERIFF TRAEGER DEPUTIZING AMERICA'S FIRST AIR DEPUTY SHERIFFS

Los Angeles.—Keen interest is being manifested in the creation of America's first air squadron of deputy sheriffs by Sheriff William I. Traeger to still further increase the efficiency of his department in patrolling and policing the forty-nine hundred odd square miles of Los Angeles county—a county bigger in area, more heavily populated and richer than some entire states.

The city of Los Angelse is now studying the advisability of having an air patrol, Sheriff Traeger, meanwhile, having proffered the use of his "Flying Five" to the city in emergencies. Other law enforcement organizations throughout the United States are watching this latest of developments in policing methods.

In the establishment of honor camps, sub-stations, the program mapped out for establishment of narcotic-cure camps, pulmotor stations and the co-ordination of county constabulary, sub-stations, life-saving stations and air patrol, as well as the scientific methods and humanitarian policies being employed by Sheriff Traeger's administration, the Los Angeles county sheriff's department is now conceded to be the biggest and best in the United States.

Let's Settle this for All Time

NUMBER 18—the five hundred million dollar Water and Power Act—is the same measure that was defeated in 1922 by a majority of 353,894 and again in 1924 by a majority of 431,602.

The people of California do not want this measure.

They have said so twice, in emphatic terms.

TO REMIND YOU

The Water and Power Act calls for a bond issue of five hundred million dollars.

This immense fund would be administered by five men—unknown and unnamed. Nothing in the measure states how, when or where the money shall be spent.

The Act provides that more bonds may be issued to pay interest on the first bonds, ***without consulting the electorate.***

Deficits may be paid from general taxation.

The Board may enter any sort of business it wants to.

The money does not have to be deposited with the State Treasurer.

The money may be spent either ***within*** or ***without*** the State.

The scheme opens the doors for the formation of the greatest political machine the world has ever known.

IT ENDANGERS THE DEVELOPMENT OF THE BOULDER DAM. THE LEADERS IN THE MOVEMENT TO BUILD BOULDER DAM ARE AMONG THE MOST ENERGETIC WORKERS AGAINST THE WATER AND POWER ACT

Representative Associations Opposing the Water and Power Act (No. 18)

Azusa Chamber of Commerce
Chamber of Commerce, Covina
La Puente Valley Chamber of Commerce
Azusa Irrigating Company
Contract Water Company of Azusa
Glendora Consolidated Mutual Irrigating Co.
La Puente Co-Operative Water Co.
Omaha Water Company
Azusa Foot-Hill Citrus Company
La Puente Valley Walnut Growers Association
Baldwin Park Chamber of Commerce
Glendora Chamber of Commerce
West Covina Chamber of Commerce
Azusa Agricultural Water Company
Covina Irrigating Company
Glendora Independent Water Co.
San Gabriel River Water Committee
Whittier Extension Mutual Water Company
Covina Fruit Exchange

California Protective Association
1010 Van Nuys Building - - - - Los Angeles, California

Let's Settle This for All Time by Rolling Up a Majority of a Million Votes Against the Water and Power Act—No. 18

Vote "NO" on Number 18